

WARD 6

RGE. 7 W.P.M.

RGE. 6 W.P.M.

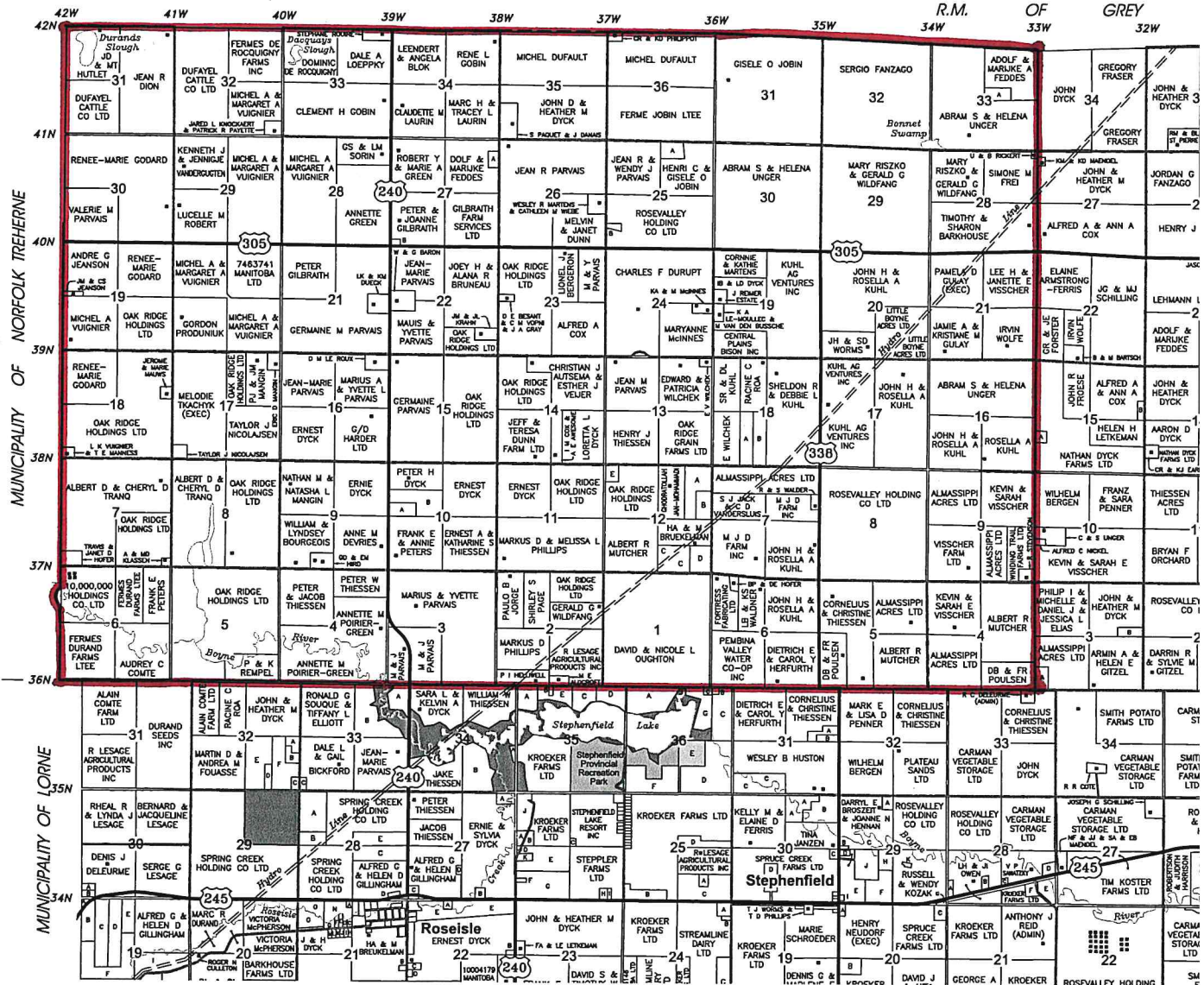

TWP. 7

MUNICIPALITY OF NORFOLK TREHERNE

MUNICIPALITY OF LORNE

R.M. OF GREY
34W 33W 32W

42W 41W 40W 39W 38W 37W 36W 35W

31 DUFAYEL CATTLE CO LTD JEAN R DION	32 FERMES DE ROCQUIGNY FARM INC MICHEL A & MARGARET A VUIGNIER	33 DALE A LOEPPKY DALE L & GAIL BICKFORD	34 LEENDERT & ANGELA BLOK CLAUDETTE LAURIN	35 MICHEL DUFAULT JEAN R PARVAIS	36 MICHEL DUFAULT FERME JOBIN LEE	31 GISELE O JOBIN ABRAM S & HELENA UNGER	32 SERGIO FANZAGO MAY RISKZO & GERALD G WILDFANG	33 ADOLF & MARUKA A FEDES ABRAM S & HELENA UNGER	34 GREGORY FRASER GREGORY FRASER	35 JOHN & HEATHER D YDCK JOHN & HEATHER D YDCK
30 RENEE-MARIE GODARD VALERIE M PARVAIS	29 KENNETH J & JENNIFER WUNDERKUTEN LUCILLE ROBERT	28 MICHEL A & MARGARET A VUIGNIER ANNETTE GREEN	27 ROBERT Y & MARIE A GREEN JEAN GILBRATH	26 JEAN R PARVAIS WESLEY B WATERS & CATHERINE M WELSH	25 JEAN R PARVAIS ROSEVALLEY HOLDING CO LTD	30 ABRAM S & HELENA UNGER MARY RISZKO & GERALD G WILDFANG	29 MARY RISZKO & GERALD G WILDFANG TIMOTHY & SHARON BARRHOUSE	28 SIMONE M FREI TIMOTHY & SHARON BARRHOUSE	27 JOHN & HEATHER M D YDCK ALFRED A & ANN A COX	26 JOHN & HEATHER M D YDCK ALFRED A & ANN A COX
19 ANDRE G JEANSON MICHEL A VUIGNIER	18 RENEE-MARIE GODARD GORDON PRODUKNIK	17 MICHEL A & MARGARET A VUIGNIER GERMAINE M PARVAIS	16 JEAN-MARIE PARVAIS MARIUS A & YVETTE L PARVAIS	15 JEAN-MARIE PARVAIS OAK RIDGE HOLDINGS LTD	14 CHRISTIAN J ALTSEMA & ESTHER J VEJVER JEAN M PARVAIS	19 CORINNE & MATHE WATKINS & LD DYCK JEAN M PARVAIS	18 KUHIL AG VENTURES INC EDWARD & PATRICK WILCHEK	17 JOHN H & ROSELLA A KUHL JOHN H & ROSELLA A KUHL	16 LEE H & JANETTE E VISSCHER ROSELLA A KUHL	15 ELAINE ARMSTRONG-FERRIS HELEN H LETKEMAN
18 RENEE-MARIE GODARD OAK RIDGE HOLDINGS LTD	17 MELODIE TRACHYK (EXEC) TAYLOR J NICOLAISEN	16 JEAN-MARIE PARVAIS ERNEST DYCK	15 MARIUS A & YVETTE L PARVAIS ERNEST DYCK	14 OAK RIDGE HOLDINGS LTD JEFF & TERESA DUNN FARM LTD	13 JEAN M PARVAIS HENRY J THIESSEN	19 CORINNE & MATHE WATKINS & LD DYCK M. J. D. FARM INC	18 KUHIL AG VENTURES INC SHELDON R & DEBBIE L KUHL	17 JOHN H & ROSELLA A KUHL KUHIL AG VENTURES INC	16 ABRAM S & HELENA UNGER JOHN H & ROSELLA A KUHL	15 HELEN H LETKEMAN NATHAN DYCK FARMS LTD
7 OAK RIDGE HOLDINGS LTD L. K. WARDNER	8 ALBERT D & CHERYL D TRAND NATHAN M & NATASHA L MANGIN	9 WILLIAM & LYNDSEY BOURGEOIS ANNE M DEVRIES	10 FRANK E & ANNIE PETERS ERNEST A & KATHARINE S THIESSEN	11 ERNEST A & KATHARINE S THIESSEN MARKUS D & MELISSA L PHILLIPS	12 ALBERT R MUTCHER ALBERT R MUTCHER	8 ROSEVALLEY HOLDING CO LTD ALMASSIPPI ACRES LTD	18 SHELDON R & DEBBIE L KUHL KUHIL AG VENTURES INC	17 JOHN H & ROSELLA A KUHL KUHIL AG VENTURES INC	16 ABRAM S & HELENA UNGER ROSELLA A KUHL	15 HELEN H LETKEMAN NATHAN DYCK FARMS LTD
6 FERMES DURAND FARMS LITE AUREY C COMTE	5 OAK RIDGE HOLDINGS LTD PETER JACOB THIESSEN	4 ANNETTE M POIRIER-GREEN ANNETTE M POIRIER-GREEN	3 MARIUS & YVETTE L PARVAIS MARIUS & YVETTE L PARVAIS	2 MARKUS D & MELISSA L PHILLIPS MARKUS D & MELISSA L PHILLIPS	1 DAVID & NICOLE L OUGHTON DAVID & NICOLE L OUGHTON	8 ROSEVALLEY HOLDING CO LTD ALMASSIPPI ACRES LTD	18 SHELDON R & DEBBIE L KUHL KUHIL AG VENTURES INC	17 JOHN H & ROSELLA A KUHL KUHIL AG VENTURES INC	16 ABRAM S & HELENA UNGER ROSELLA A KUHL	15 HELEN H LETKEMAN NATHAN DYCK FARMS LTD
31 ALAN COMTE FARM LTD R LESAGE AGRICULTURAL PRODUCTS INC	32 JOHN & HEATHER M D YDCK MARTIN D & ANDREA M FOULASSE	33 RONALD G SOUQUE & TIFFANY L ELLIOTT DALE L & GAIL BICKFORD	34 SARA L & KELVIN A DYCK JEAN-MARIE PARVAIS	35 WILLIAM W THIESSEN KROEKER FARMS LTD	36 STEPHENFIELD LAKE RESORT INC KROEKER FARMS LTD	31 DIETRICH E & CAROL Y HERFURTH WESLEY B HUSTON	32 CORNELIUS & CHRISTINE THIESSEN MARK E & LISA D PENNER	33 CORNELIUS & CHRISTINE THIESSEN MARK E & LISA D PENNER	34 SMITH POTATO FARMS LTD SMITH POTATO FARMS LTD	35 SMITH POTATO FARMS LTD SMITH POTATO FARMS LTD
30 RHEAL R & LYNDA J JACQUELINE LESAGE DENIS J DELEURME	29 BERNARD & JACQUELINE LESAGE SERGE C LESAGE	28 JEAN-MARIE PARVAIS ALFRED G & HELEN B GILLINGHAM	27 PETER THIESSEN JACOB THIESSEN	26 STEPHENFIELD LAKE RESORT INC KROEKER FARMS LTD	25 STEPHENFIELD LAKE RESORT INC KROEKER FARMS LTD	31 DIETRICH E & CAROL Y HERFURTH WESLEY B HUSTON	32 CORNELIUS & CHRISTINE THIESSEN MARK E & LISA D PENNER	33 CORNELIUS & CHRISTINE THIESSEN MARK E & LISA D PENNER	34 SMITH POTATO FARMS LTD SMITH POTATO FARMS LTD	35 SMITH POTATO FARMS LTD SMITH POTATO FARMS LTD
19 ALFRED G & HELEN B GILLINGHAM MARC R DURAND	20 ALFRED G & HELEN B GILLINGHAM MARC R DURAND	21 ALFRED G & HELEN B GILLINGHAM MARC R DURAND	22 ALFRED G & HELEN B GILLINGHAM MARC R DURAND	23 ALFRED G & HELEN B GILLINGHAM MARC R DURAND	24 ALFRED G & HELEN B GILLINGHAM MARC R DURAND	31 DIETRICH E & CAROL Y HERFURTH WESLEY B HUSTON	32 CORNELIUS & CHRISTINE THIESSEN MARK E & LISA D PENNER	33 CORNELIUS & CHRISTINE THIESSEN MARK E & LISA D PENNER	34 SMITH POTATO FARMS LTD SMITH POTATO FARMS LTD	35 SMITH POTATO FARMS LTD SMITH POTATO FARMS LTD