

RURAL MUNICIPALITY OF DUFFERIN
By-Law #1769

Being a by-law to open a municipal road

WHEREAS Section 289 of The Municipal Act provides as follows:

“A municipality may open land for public use as a municipal road by
(a) passing a by-law opening the road; and
(b) registering the by-law and a plan at the appropriate land titles office.”

AND WHEREAS it is deemed necessary and desirable to open a municipal road over, upon and across the lands hereinafter described;

NOW THEREFORE the Council of the Rural Municipality of Dufferin enacts as follows:

- 1) All that portion of the municipal road shown on a plan of survey of the south east quarter of section 26, township 6, range 4 west of the principal meridian as prepared by Gregory James Wood of the Town of Morden, Manitoba, Land Surveyor and sworn to by him on the 17th day of July A.D. ,2001;

and the said lands are hereby dedicated to the public for that purpose.

- 2) THAT the said plan of survey is hereby adopted and approved, and the Chief Administrative Officer is authorized and directed to endorse the aforementioned plan of survey for identification, placing thereon her signature, under the corporate seal of the municipality, together with reference to this by-law.

DONE AND PASSED as a by-law of the Rural Municipality of Dufferin at Carman in the Province of Manitoba this the 23rd day of June A.D., 2003.

Linda C. Baleja, Chief Administrative Officer

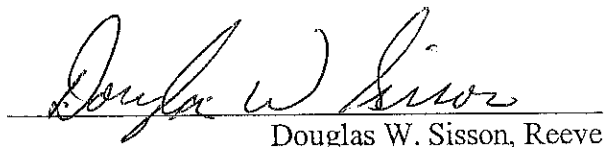

Douglas W. Sisson, Reeve

Read a first time this the 10th day of June A.D., 2003.

Read a second time this the 10th day of June A.D., 2003.

Read a third time this the 23rd day of June A.D., 2003.

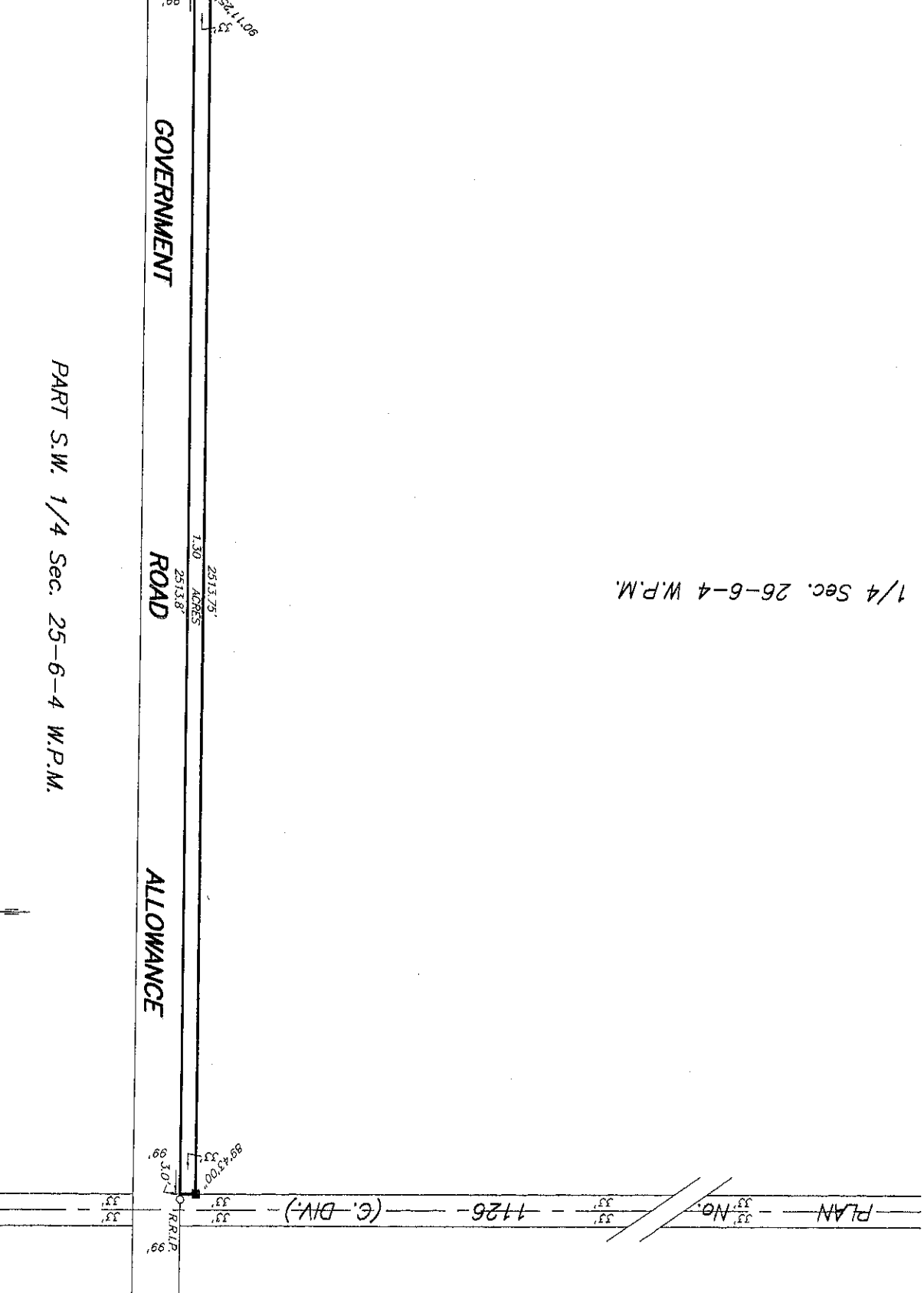
No.	1218	(C. DIV.)	No.	1218	(C. DIV.)
ROAD			ROAD		
No.	3		No.	3	
ALLOWANCE			ALLOWANCE		



PART S.W. 1/4 Sec. 25-6-4 W.P.M.

1/4 Sec. 26-6-4 W.P.M.

CHIEF ADMINIS

DATED AT THE
THIS DAY

(f) UPON THE
PLAN, THE
ROAD AND
DEDICATED
HIGHWAY

(e) THE LAND
SECTION
ACT.

(d) THE LAND
MINERAL
WHICH
INCLUDES
TITLE OF
THE SURFACE
SUBJECT
PROVISION
ACT.

(c) THE LAND
ENCUMBRANCE

(b) ALL RIGHTS
LANDS
HAVE A
COMPETENT
OWNER
ON THE
LANDS

(a) THIS IS
BY-LAW
R.M. O.

CERTIFIED

R. M. S. P.

S. A. F.

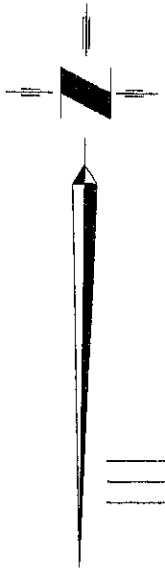

M.G.S.P. IN CONC.
MKD. WIT. 9 FT. N.
TO POST
89°54'

TO M.G.S.P. @
1/4 N 24-6-4 W.P.M.
2746.9'

89°43'18"
89°43'00"
89°30'00"
33'