

**BY-LAW NO. 1742**  
**Being a By-law of the R.M. of Dufferin**  
**To Amend Zoning By-law No. 1722, As Amended.**

WHEREAS, Section 47(2) of The Planning Act gives the Council of a municipality the power to amend a zoning by-law;

NOW THEREFORE, the Council of the R.M. of Dufferin, in meeting duly assembled enacts as follows:

That Map No.1 of the R.M. of Dufferin Zoning By-law No. 1722 be amended so that:

The southerly 660 feet of the westerly 1320 feet of the SW ¼ 27-6-5W,  
excepting public road plan 1170 MLTO(CD).

as shown outlined in a heavy broken line on the map attached hereto as Schedule "A",  
and forming part of this by-law, be rezoned

FROM: "AR" Agriculture Restricted Zone  
TO: "RR" Rural Residential Zone

DONE AND PASSED this \_\_\_\_\_ day of \_\_\_\_\_ A.D. 2001.

\_\_\_\_\_  
Reeve

\_\_\_\_\_  
Chief Administrative Officer

READ A FIRST TIME this 14<sup>th</sup> day of August A.D. 2001

READ A SECOND TIME this 11 day of December A.D. 2001

READ A THIRD TIME this \_\_\_\_\_ day of \_\_\_\_\_ A.D. 2001

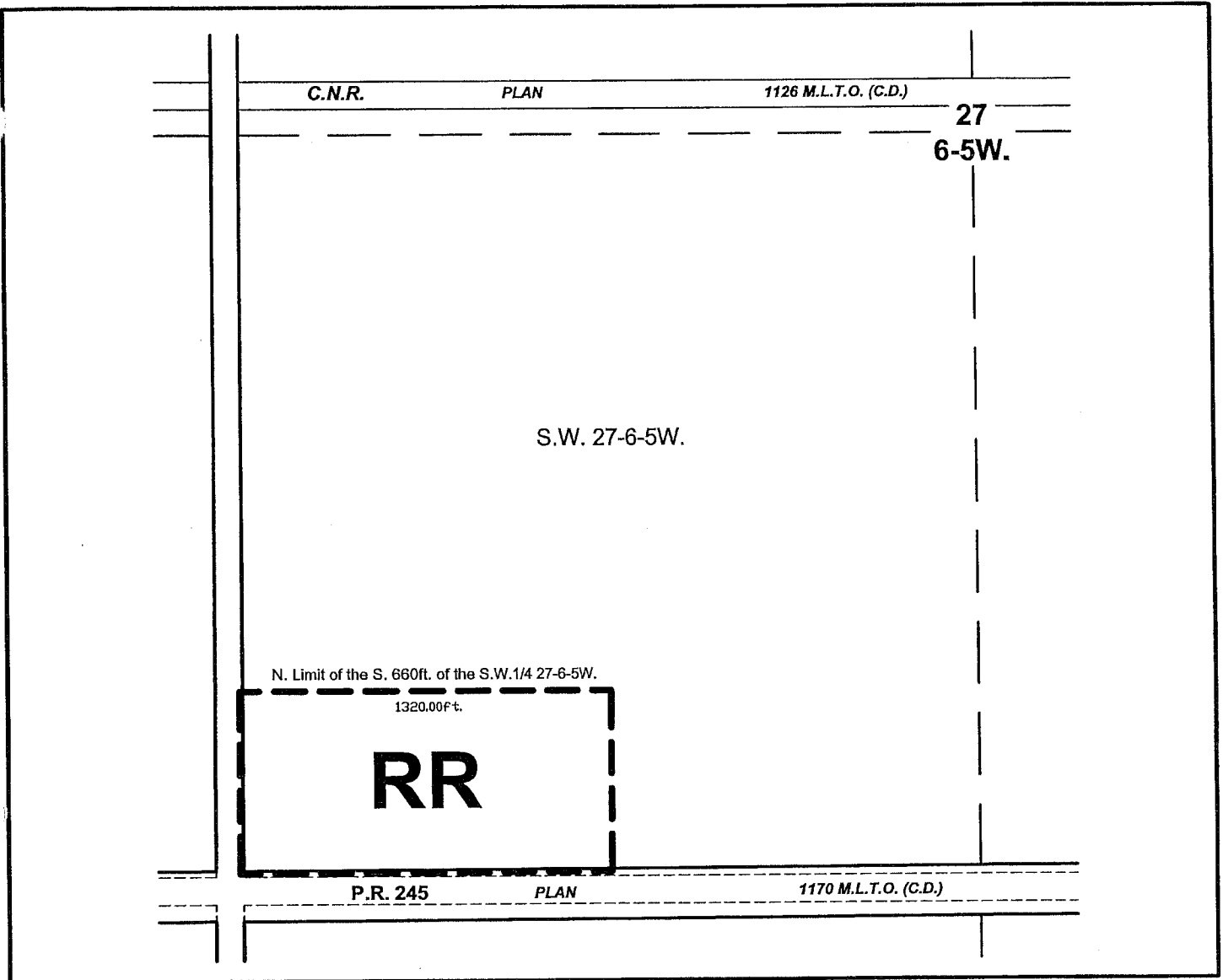

**SCHEDULE "A"**

**R.M. OF DUFFERIN  
S.W. 1/4 27-6-5W.**

Attached to and forming part of  
BY-LAW No. 1742.

Amending Map No.1  
of the R.M. of Dufferin  
Zoning By-Law No. 1722

**LEGEND:**

**RR** Portion to be rezoned

FROM: "AR" Agriculture Restricted Zone  
TO: "RR" Rural Residential Zone



**MANITOBA  
Intergovernmental Affairs**

# UNDER THE AUTHORITY OF THE PLANNING ACT

## NOTICE OF PUBLIC HEARING

On the date and at the time and location shown below, a PUBLIC HEARING will be held to receive representations from any person(s) who wish to make them in respect to the following matter:

### THE R.M. OF DUFFERIN ZONING BY-LAW NO. 1742 being an AMENDMENT to the R.M. OF DUFFERIN ZONING BY-LAW NO. 1722, as amended.

**HEARING LOCATION:** R.M. of Dufferin Council Chambers  
12 - 2nd. Avenue S.W., Carman, Mb.

**DATE & TIME:** OCTOBER 9, 2001 at  
10:15 A.M.

**GENERAL INTENT:** To rezone a parcel of land  
in the R.M. of Dufferin  
from: "AR" Agriculture Restricted Zone  
to: "RR" Rural Residential Zone

**AREA:** Pt. S.  $\frac{1}{2}$  S.W.  $\frac{1}{4}$  Sec. 27-6-5W.

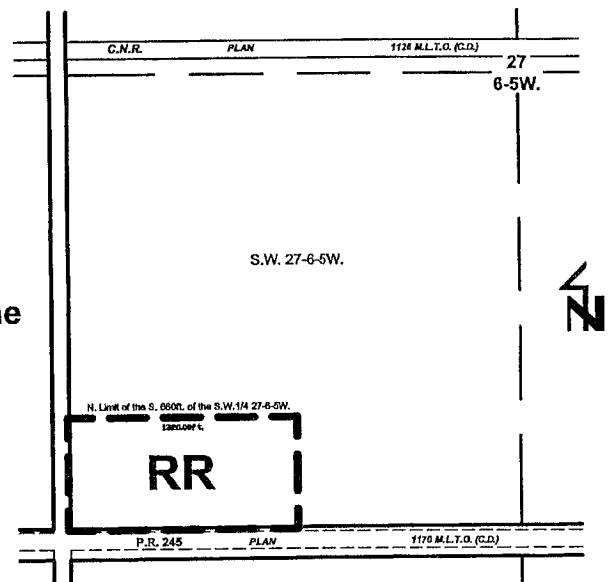

**FOR INFORMATION CONTACT:** Linda C. Baleja, Chief Administrative Officer  
R.M. of Dufferin Phone: (204) 745-2301

A copy of the above proposal and supporting material may be inspected at the location noted above during normal office hours, Monday to Friday. Copies may be made and extracts taken therefrom, upon request.