



**TOWN OF CARMAN  
BY-LAW NO. 09/1931**

Being a By-law of the Town of Carman  
to amend Zoning By-law No. 92/1707, as amended.

WHEREAS Section 80(1) of *The Planning Act* gives the Council of a municipality the power to amend a zoning by-law;

NOW THEREFORE, the Council of the Town of Carman enacts as follows:

THAT the Zoning Map, being SCHEDULE "A" of the Town of Carman Zoning By-law No. 92/1707, be amended so that:

All that portion of the W ½ 30-6-4 WPM that was annexed from the Rural Municipality of Dufferin to the Town of Carman under Order in Council No. 350/2008, Manitoba Regulation 567/88R amended, and dated January 1, 2009.

As shown on the map attached hereto as Schedule "A", and forming part of this By-law, be rezoned

**FROM:** "AR" Agricultural Restricted Zone (under the R. M. of Dufferin Zoning By-law No. 1801)

**TO:** Partly "I" Institutional Zone;  
Partly "AL" Agriculture – Limited Zone

DONE AND PASSED by the Council of the Town of Carman in open session, this 21<sup>st</sup> day of May 2009.

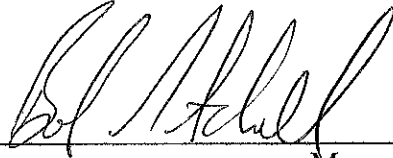
  
\_\_\_\_\_  
Mayor

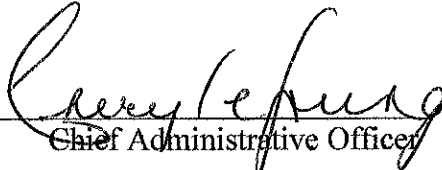
  
\_\_\_\_\_  
Chief Administrative Officer

Read a first time this 16<sup>th</sup> day of April 2009.  
Read a second time this 21<sup>st</sup> day of May 2009.  
Read a third time this 21<sup>st</sup> day of May 2009.



**TOWN OF CARMAN  
BY-LAW NO. 09/1931**

LYLE

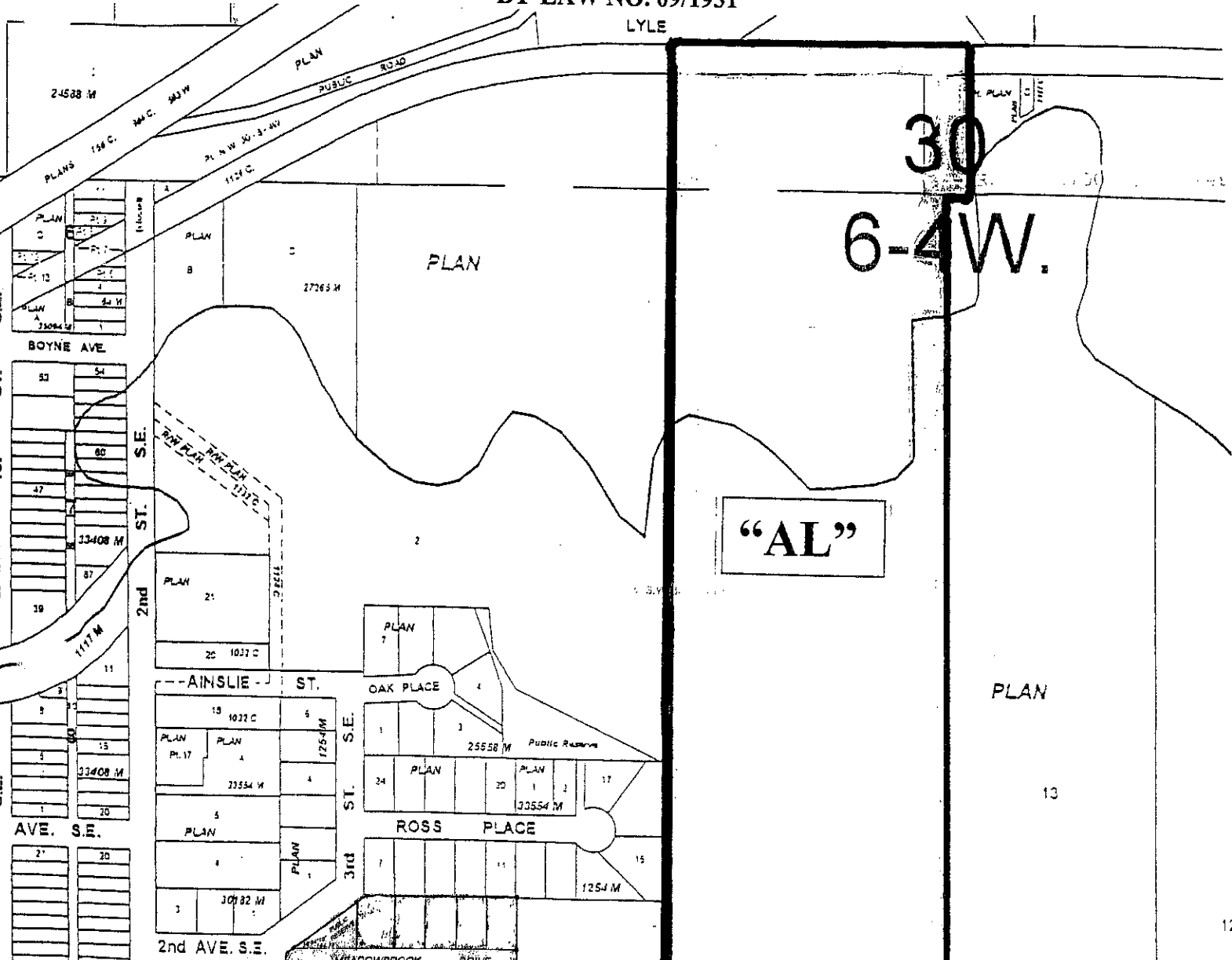

30  
6-4W.

**"AL"**

**"T"**

**SCHEDULE "A"**

Attached to and forming part of  
BY-LAW NO. 09/1931  
Amending Schedule "A"  
of the Town of Carman  
Zoning By-Law No. 92/1707.

**LEGEND:**



Portion to be rezoned

FROM:  
TO: Partly.

- "AR" Agricultural Restricted Zone
- "AL" Agriculture Limited Zone
- "T" Institutional Zone

**TOWN OF CARMAN  
Zoning Amendment  
Pt. W 1/2 30-6-4 WPM**

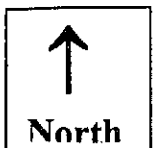

PLAN